Nun bitten wir den heiligen Geist

BuxWV 209

Dietrich Buxtehude (1637-1707)
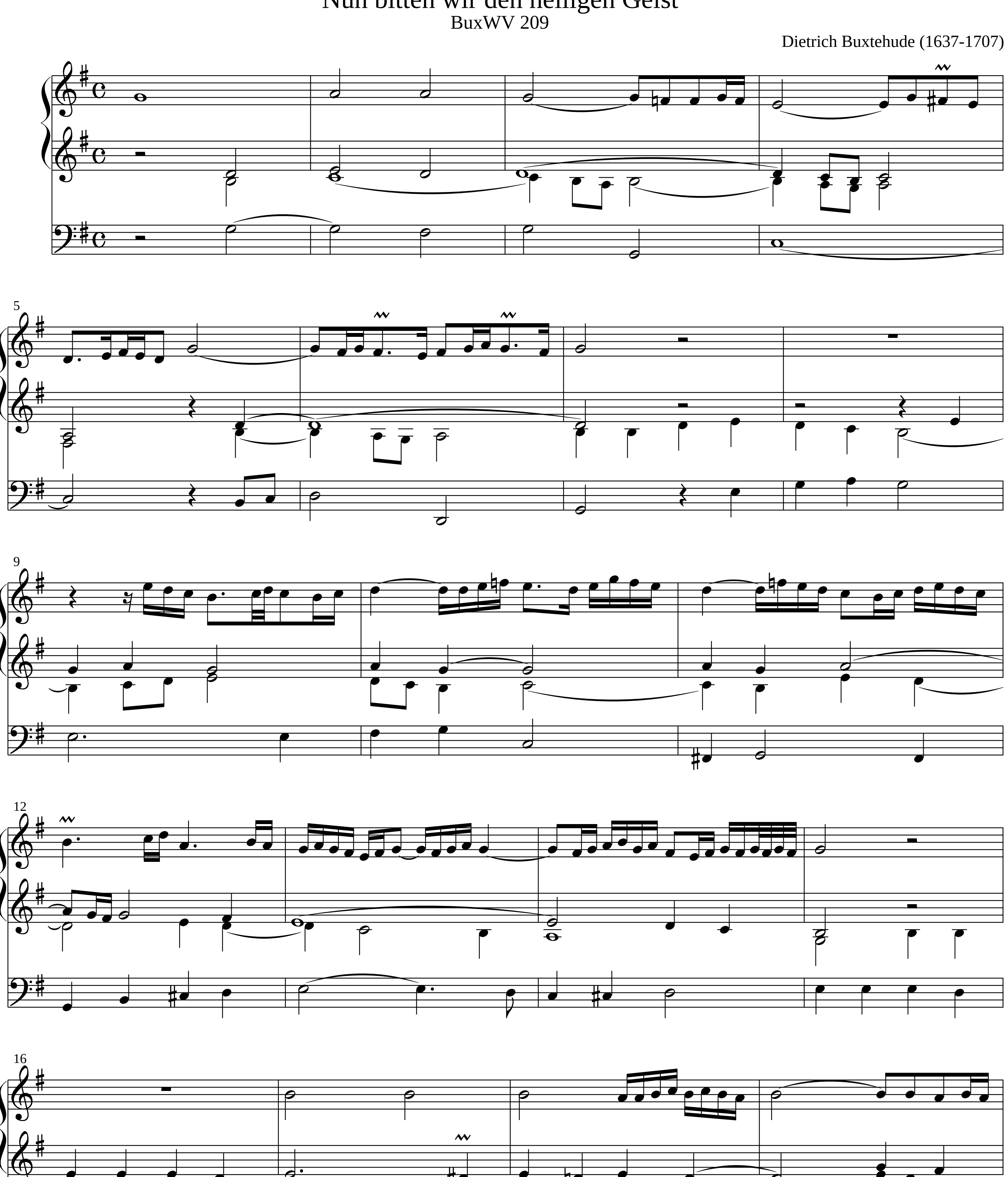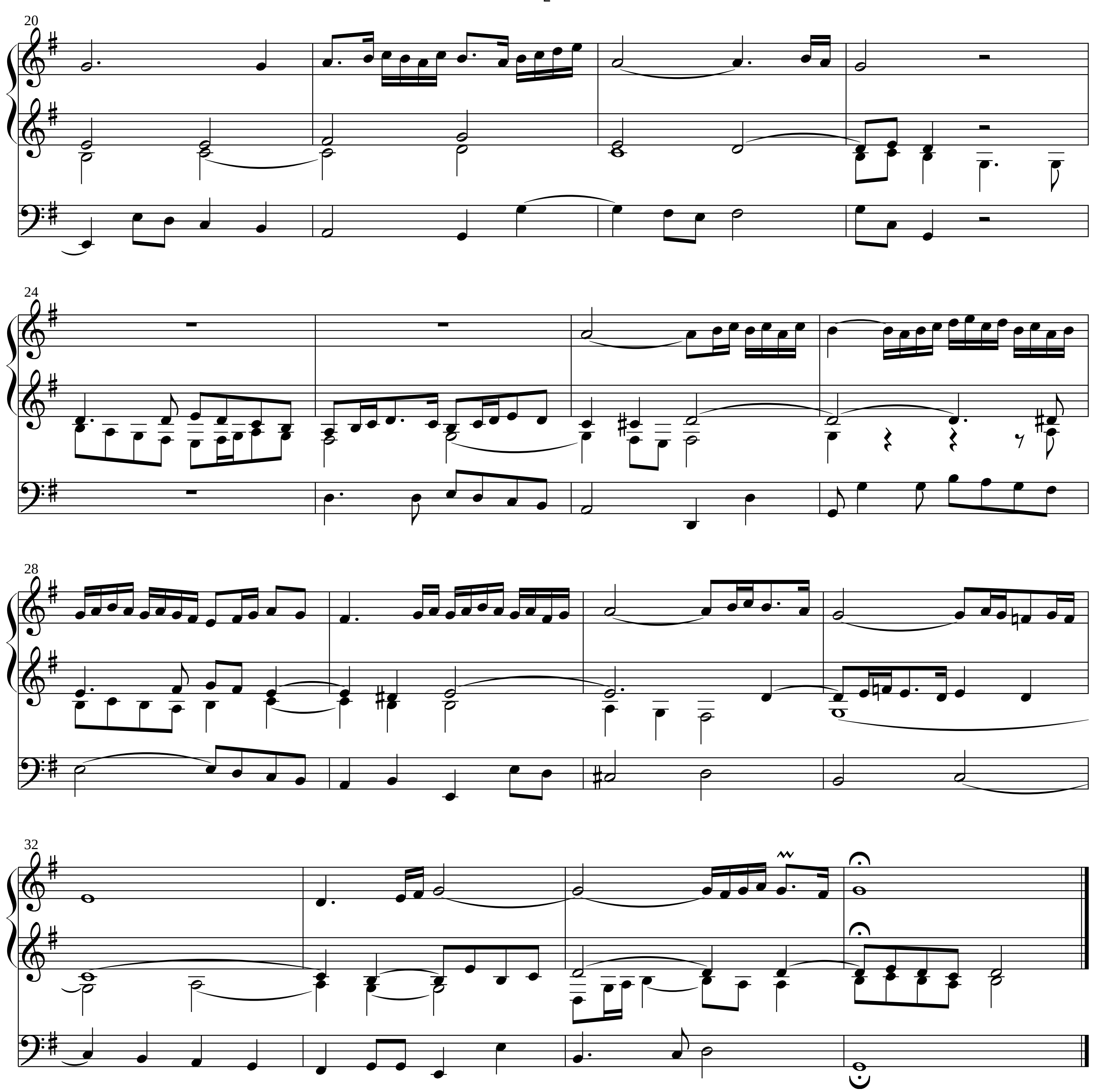



20
24
28
32